ProbeChem®
Expedite Your Scientific Research

Certificate of Analysis

WWW.PROBECHEM.COM

Global Supplier of Chemical Probes, Inhibitors & Agonists.

Product Name : PZM21
Cat. No. : PC-42356
CAS No. : 1997387-43-5
Batch No. : PC-4235601
Chemical Name : Urea, N-[(2S)-2-(dimethylamino)-3-(4-hydroxyphenyl)propyl]-N'-[(1S)-1-methyl-2-(3-thienyl)ethyl]-

PHYSICAL AND CHEMICAL PROPERTIES

Molecular Weight : 361.50158
Molecular Formula : $C_{19}H_{27}N_3O_2S$
Storage : Powder -20°C 3 years
4°C 2 years
In solvent -80°C 6 months
-20°C 1 month
Chemical Structure :

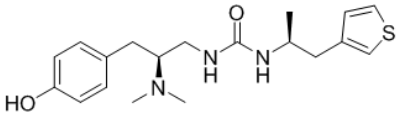

ANALYTICAL DATA

Appearance : Solid powder
^{1}H NMR Spectrum : Consistent with
HPLC : Consistent with
NP : Consistent with
Purity (HPLC) : >98%
Conclusion : The product has been tested and complies with the given specifications.

Caution: Product has not been fully validated for medical applications. Lab Use Only!

E-mail: tech@probechem.com